

France (FRA)

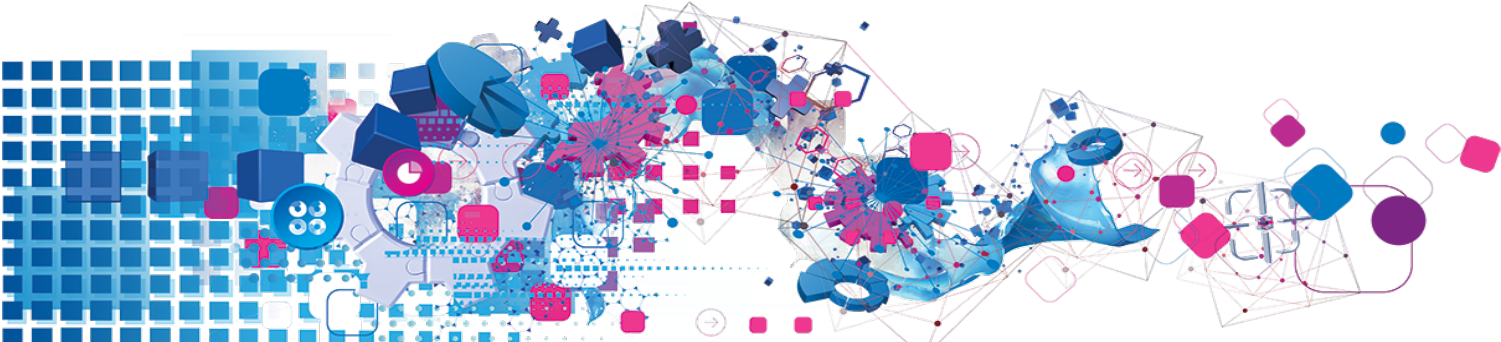

Copyright

All copyright and other rights in this manual and the licensed programs described in this manual are the property of Experian Ltd save for copyright in data in respect of which the copyright belongs to the relevant data provider.

No part of this manual may be copied, reproduced, translated or reduced to any electronic medium or machine readable form without the written consent of Experian Ltd.

Microsoft, Word and Windows are trademarks of Microsoft Corporation.

© Experian Ltd. 2018

Contacts and Support

For resolutions to common issues, answers to frequently asked questions and hints and tips for using our products:

www.edq.com/documentation/contact-support/

For information about data expiry, data vintage and how to keep your data up to date:

www.edq.com/documentation/data

For more information about us and to get in touch:

www.edq.com

Revision 1, January 2018

Contents

Introduction	4
France (FRA) Address Data Information	4
List Of Available Data Files	4
About This Data	5
Area Covered	5
Address Elements	5
Address Element Definitions	5
Default Address Format	6
Using This Data	8
With Pro	8
Search Examples: Typedown	8
Search Examples: Single Line	9
With Pro Web	11
Scenarios	11
Search Examples: Verification	11
With Batch	12
Dataset-Specific Input Field Types	12
Search Examples: Batch Interactive	13

Introduction

France (FRA) Address Data Information

Dataset Code:	FRA
Approximate Data Size:	165MB
Data Source:	La Poste
Update Frequency:	Bi-monthly The data release dates are: <ul style="list-style-type: none">• February• April• June• August• October• December
Expiry:	Data files will expire 13 months after creation. For example, February data will expire in March of the following year. Ensure every data update is applied promptly, otherwise the data may expire and the product will become unusable.

List Of Available Data Files

File Extension	File Type	Comment
.dts	Dataset	Main address data.
.zlx	Single Line Index File	Indexing data for use with Single Line searching.
.tpx	Typedown Index File	Indexing data for use with Typedown searching.

About This Data

This chapter provides detailed information about the FRA dataset.

Area Covered

The FRA dataset covers, to street level, mainland France and Corsica, and all overseas territories under French administration.

Address Elements

The following address elements are stored within the FRA data files.

Address Element	Example	Element Code
Company name*	Banque de France	O11
Department name*	Accounts Department	O21
All PO Box Types	BP 12	B10
All PO Box Types (Type)	BP	B101
All PO Box Types (Number)	12	B102
Additional geographic data*	Centre Commercial	L41
Number*	16	P11
Street name	rue du General de Gaulle	S11
Locality*	Cesseins	L31
Postcode	17306	C11
Town / CEDEX office	Rochefort CEDEX	L21
Département	Charente Maritime	L11
INSEE	17299	C12
Country name	France	X11
Two character ISO country code **	FR	X12
Three character ISO country code ***	FRA	
Three character ISO country code **	FRA	X13
Two character ISO country code ***	FR	

* Denotes elements that only occur in CEDEX addresses.

** In Pro and Pro Web versions 7.50 and later, and Batch versions 7.64 and later

*** In Pro and Pro Web versions 5.86 and earlier, and Batch versions 4.80 and earlier

Address Element Definitions

PO Box Types

There are five 'special service' (PO Box) types in France: BP (Boîte Postale), CE, CP, LP and CS.

INSEE Codes

An INSEE code is a five character alpha-numeric code that identifies a locality. The first two characters are the département (province) code.

The département and INSEE codes are usually omitted from addresses, and will only be returned if you specifically include them in your address layout.

Abbreviations

All elements are returned in their full form as supplied to Experian. For unusually long street names, the street name and/or street type may have been abbreviated by La Poste. Additionally, in single line searching, common street type abbreviations are recognised and matched automatically.

Diacritics

France data is supplied to Experian in upper case and without punctuation. This means that there are no diacritic characters (such as accents) present in the France data. However, specifying accents and common punctuation marks in your searches will not prevent matches being made to your addresses.

Postal Code Structure

A French postal code is a five digit code, identifying a specific postal delivery office. The first two digits identify the département (province) of the country, and the last three digits identify the office within that département. Depending on the population size, a postal code may cover many towns or part of a large city.

Recipients of large volumes of mail have special CEDEX (Courrier d'Entreprise à Distribution Exceptionnelle) postal codes. CEDEX postal codes are followed by the CEDEX office name, and sometimes by a two digit arrondissement number. For example:

Postal code: 75014
CEDEX postal code: 75378 PARIS CEDEX 08

Some CEDEX office names include a single-digit number instead (e.g. TOULOUSE CEDEX 3); this represents a subdivision of the CEDEX office.

Default Address Format

Residential addresses commonly consist of two lines: the first contains the building number and street name, and the second contains the postal code and the town name. For example:

4 chemin du Moulin
64160 ABERE

In the default address format for FRA address data, the name of the town is in upper case, with the street type (e.g. 'avenue') in lower case, and the remainder in mixed case.

CEDEX organisation addresses consist of six lines. The first three contain the company name, company department and any additional geographic data (for example, an industrial estate name) respectively. Line four contains the property and street information as for residential addresses. The fifth line contains any PO box information, followed by an additional locality, where this is different from the CEDEX office name. The last line of the address contains the postal code and the CEDEX office name. For example:

Fontrier Paul

la Montaz
2208 route de Chambéry
BP 1, Gilly sur Isère
73205 ALBERTVILLE CEDEX

Using This Data

This chapter provides search tips and other product-specific information when using Pro, Pro Web, or Batch.

These searches are accurate at the time of data release. However, search results may differ depending on the data release you are using.

With Pro

Search Examples: Typedown

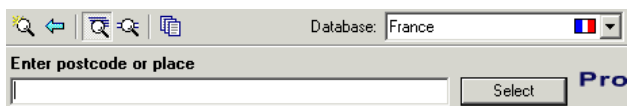

The following table provides a list of these example search types:

- Full address known;
- Postal code not known;
- PO Box number known;
- Company name known.

Search type	Example
Full address known	<ol style="list-style-type: none">1. Enter the postal code, 34070, and press Enter.2. Enter the first few letters of the street, pont t, and press Enter. In this example pont t is enough to uniquely identify avenue du Pont Trinquat.3. Enter the building details as prompted, 28, and press Enter.4. The correct address is returned: 28 avenue du Pont Trinquat 34070 MONTPELLIER
Postal code not known	<ol style="list-style-type: none">1. Enter the location, villers les nancy, and press Enter.2. Enter the street name, granges, and press Enter.3. Enter the building details as prompted, 64, and press Enter.4. The correct address is returned: 64 rue des Granges 54600 VILLERS LES NANCY
PO box number known	<ol style="list-style-type: none">1. Enter the location, paris, and press Enter.2. Type the PO Box type, BP, and press Enter.3. Type the PO Box number, 60046, and press Enter.4. The correct address is returned: Overland Representation Fiscale 1 rue de Stockholm BP 60046 75362 PARIS CEDEX 08

Search type	Example
Company name known	<ol style="list-style-type: none"> 1. Enter the location, paris, and press Enter. 2. Type the company name, Renault France, and press Enter. 3. The correct address is returned: Renault France Automobile 23 boulevard de Courcelles BP 379 75365 PARIS CEDEX 08

Search Examples: Single Line

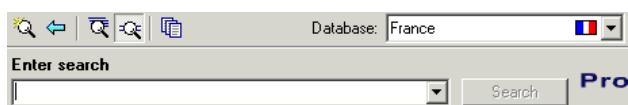

The FRA dataset contains limited premises-level information. Building numbers should not be included in Single Line searches. To return a complete address, including premises information, you should first search without the building number, for example: **bonnet, 34820**. Enter the building number, organisation or PO Box afterwards, as prompted, and press **Enter** or click **Select** for the final address to be displayed.

Many organisation addresses do include premises-level information. For these addresses, premises information can be used in the search term.

The following table provides a list of these example search types:

- Full address known;
- Postal code not known;
- Only street name known;
- Character missing from address;
- Address contains spelling mistake;
- Incomplete address element (partial);
- Incomplete address element (tagged);
- All organisation types in location.

Search type	Explanation
Full address known	<p>Enter the street name and the postal code, separated by a comma. You do not need to include street descriptors such as 'rue de':</p> <p>rivoli,75001</p> <p>You will be prompted for the building number, and then the correct address will be returned:</p> <p>63 rue de Rivoli 75001 PARIS</p>

Search type	Explanation
Postal code not known	If the postal code is not known, enter the street name followed by the locality: cronstadt,lille Enter the building number and the correct address will be returned: 14 rue de Cronstadt 59000 LILLE
Only street name known	If only the street name is known, entering it returns a picklist from which the correct one can be selected. As picklists may be large, it is advisable to include street descriptors in this type of search. Enter retrait to view a list of every street with 'retrait' in the name.
Character missing from address	If a character is missing from the address the unknown character can be replaced with a question mark. Enter place campe?raut,bordeaux and the correct address is returned once the building name or number is entered: 2 place Campeyrout 33000 BORDEAUX
Address contains spelling mistake	Entering an address that contains one or more spelling errors can still return the correct address. For example, entering goribaldi,toulouse will still return the correct address: rue Garibaldi 31500 TOULOUSE
Incomplete address element (partial)	If you only have partial address information, you can replace the remainder of an address element with an asterisk. Entering anpe,boulevard gabriel* will still return the correct address: Anpe 36 boulevard Gabriel Koenigs BP 33105 31026 TOULOUSE CEDEX 3
Incomplete address element (tagged)	Sometimes it is helpful to tag a part of the search string to let Pro know which part of the address it is. For a list of available search constraints, see below. Searching on lille@s tells Pro to display a picklist of streets that contain the word "Lille...".
All organisation types in location	Enter banque*,nice to view a list of all the banks in Nice that are contained in the FRA address data.

Search Constraints

The following search constraints can be used to restrict searches when using the Single Line search engine in Pro or Batch Interactive.

Constraint	Elements Restricted to	Example
@C, @D	Département	paris@d
@L	Town, Locality, Additional geographic data	lagarde@l
@O	Company name and Department	paris*@o
@S	Street name	lille@s

With Pro Web

Scenarios

The following table indicates the relevant search examples for each Pro Web scenario and search engine that supports FRA address data.

Scenario	Search engine	For search examples, see:
Address Capture on the Intranet	Single Line hierarchical	Single Line search examples on page 9 .
Address Capture on the Web	Single Line flattened	Single Line search examples on page 9 .
Address Verification on the Web	Verification	Verification search examples on page 11 .
Address Capture	Single Line flattened	Single Line search examples on page 9 .
Address Verification	Verification	Verification search examples on page 11 .
Single Line	Single Line hierarchical	Single Line search examples on page 9 .
Standard	Typedown	Typedown examples on page 8 .
	Single Line hierarchical	Single Line search examples on page 9 .
ActiveX Control	Typedown	Typedown examples on page 8 .
	Single Line hierarchical	Single Line search examples on page 9 .

Search Examples: Verification

Users of Pro Web can use address verification functionality to verify a customer's address once they have typed it in full into a web form.

Note that the FRA dataset contains limited premises-level information. Building names or numbers can be passed through the Verification engine, but will not be checked if premises-level information is not available.

The following table provides a list of example searches and the Verify level they return.

Verify level	Example
Verified	avenue Junot 75018 PARIS This search brings back a verified address with the verify level of "Verified".
Multiple	Andre Breton PARIS This search shows what is returned if the user attempts to verify an address without knowing the full street name. This search brings back a verify level of "Multiple" and offers a picklist of possible addresses.
None	Missing Street Unknown Town This search brings back a verify level of "None" as the address does not exist in the data.

Verify level	Example
PremisesPartial	10 impasse Andre Marestan 31047 TOULOUSE CEDEX 1 This search brings back a verify level of "PremisesPartial" as there is more than one company at the address. Note that premises information is only available for organisations in the FRA dataset.
InteractionRequired	rue de Rennard 75004 PARIS This search brings back a verify level of "InteractionRequired" because the street name was not correct and, although there was only one match, the address requires verification from the user.

For more information about the Verification engine, refer to the Address Verification section of the Pro Web Integration Guide.

With Batch

If you are using Batch to clean your database against more than one dataset, DataPlus information **cannot** be configured.

This section details the information relevant to using Batch with France (FRA) address data.

Dataset-Specific Input Field Types

When you are configuring a Batch session, you can specify the address elements which are contained in your input fields. This can speed up the cleaning process as Batch does not have to work out which address element is contained within a field.

The following table describes the input field types that you can specify for FRA data, and the address elements Batch will expect for each. The field types are available from the **Set Field Type** drop-down menu in the Select Input Fields dialog of the Batch Configuration Wizard.

Input Field Type	Expected Address Element
Company	Company name
Street line/PO box	Premises, street or PO box types
Street line	Street, premises
Premises only	Premises
PO Box	PO Box types
Postcode/Place	Additional geographic data, postal code, locality, town or département
Postcode	Postal code
Place	Additional geographic data, locality, town or département
Country	Country name or ISO code

If your input field contains more than one address element, you can specify these from the **Multiple Elements** sub-menu. For example, you can specify that the Town and Postal code elements are stored in the same field in your input database. The dataset-specific input field types available for FRA data are:

Item	Field Contains
Company name	Company name
Department	Department
Premises	Premises number
Street	Street
PO Box	PO box types
Locality	Locality
Postcode	Postal code
Département	Département (province)
Town	Town
Country	Country name or ISO code

Search Examples: Batch Interactive

For information about the best methods for searching on France (FRA) addresses using Batch Interactive please refer to Single Line search examples on [page 9](#) and Typedown search examples on [page 8](#).